

## Salvare automate si salvare/restaurare date firme

Salvările automate in PG sunt disponibile incepand cu versiunea de WME 21.123, Service 2.47.

Incepand cu aceasta versiune se pot observa optiuni noi in WME Service, in sectiunea "Operatii date":

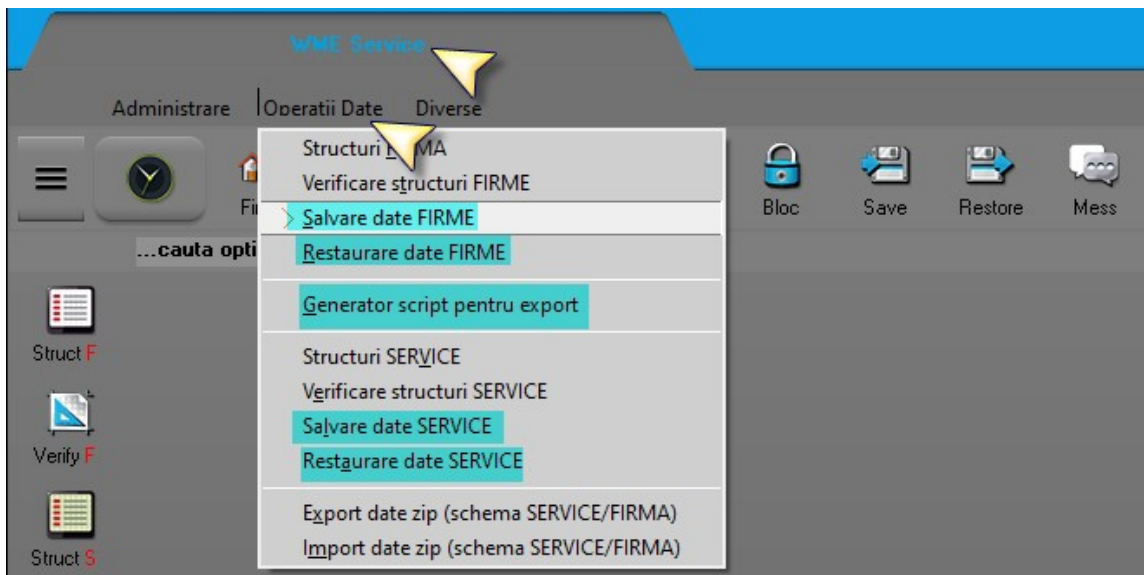

*Obs: aceste salvari nu vor putea fi restaurate in Oracle cum sunt fisierele facute prin optiunea "Export date zip".*

Pentru a putea apela aceste optiuni trebuie facute urmatoarele setari:

My Computer - Properties (1) – Advanced system settings (2) – Environment Variables (3) – Path (4) – Edit (5) – New (6) - Paste cale (7): d:\PGSQL\14.1.1\bin\ - Restart Pc (8).

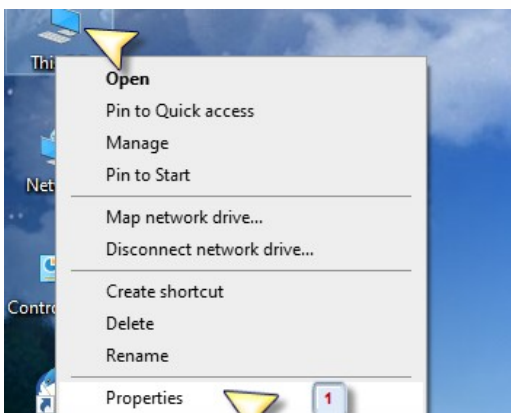

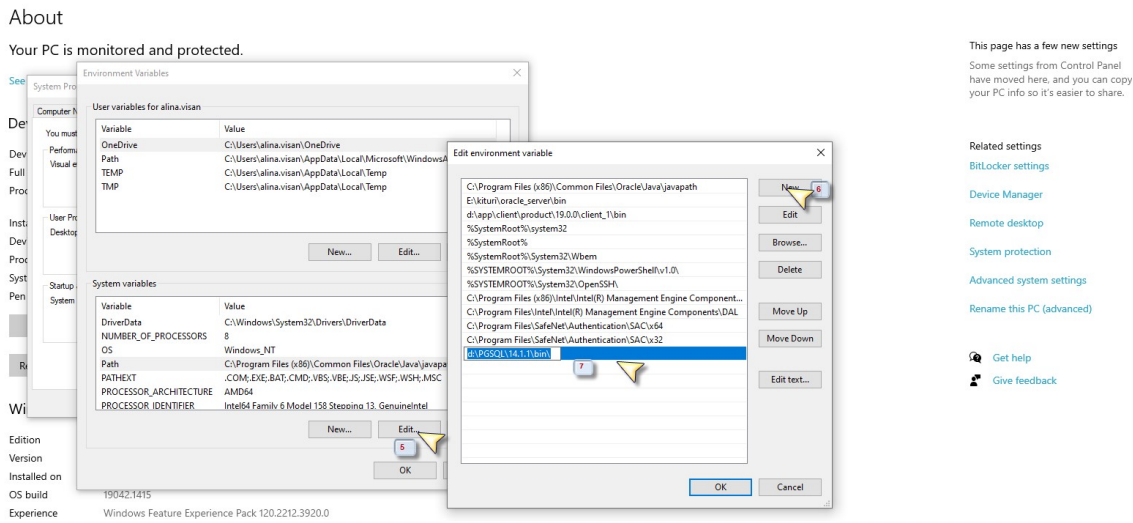
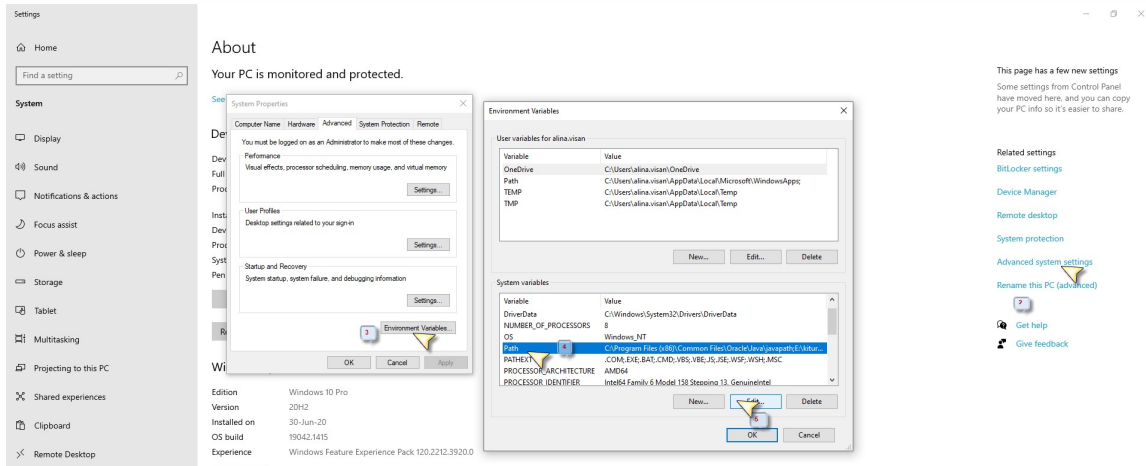

Calea de la Punctul 7 se va copia din folderul de PG:

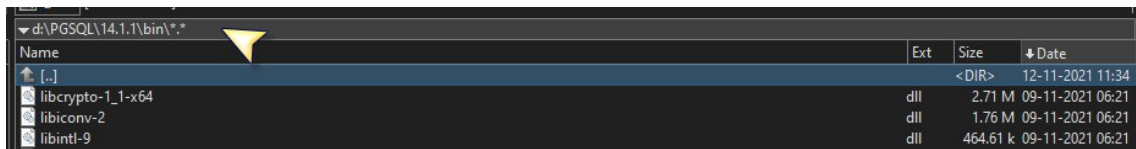

Dupa ce s-a dat restart la PC ( daca nu se va da optiunea nu va functiona) se pot face salvari.

## 1. Generator script pentru export

Aceasta optiune este cunoscuta ca "Orare de executie" in Oracle.

Se va alege schema, numarul de copii care se vor pastra, se va genera si salva scriptul.



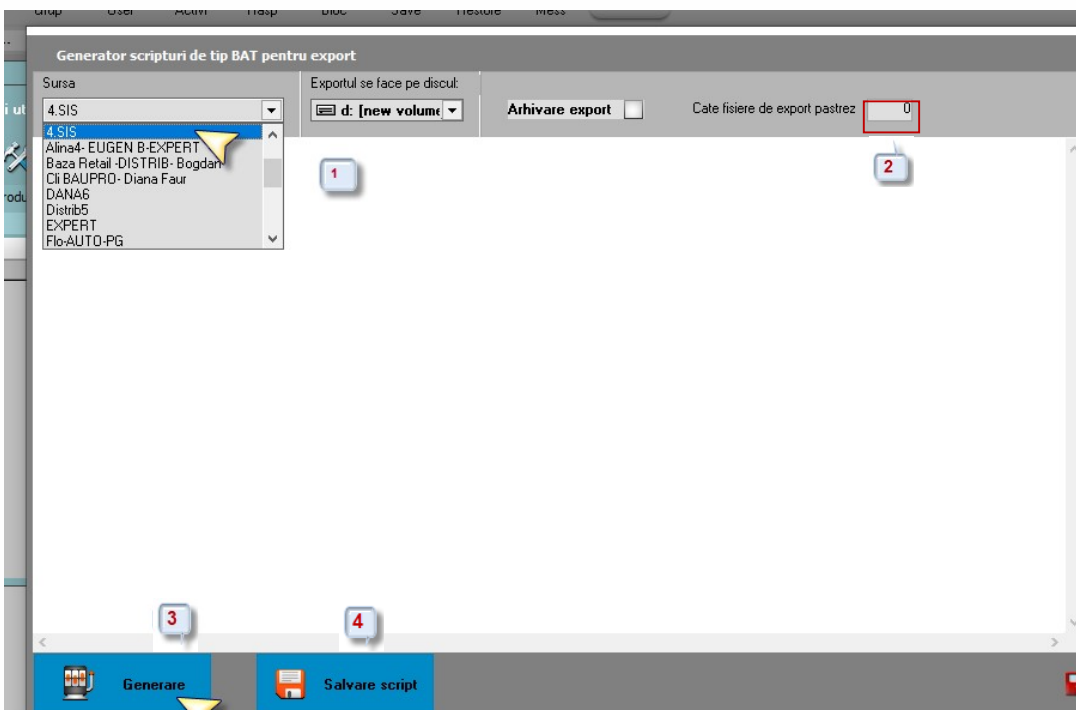
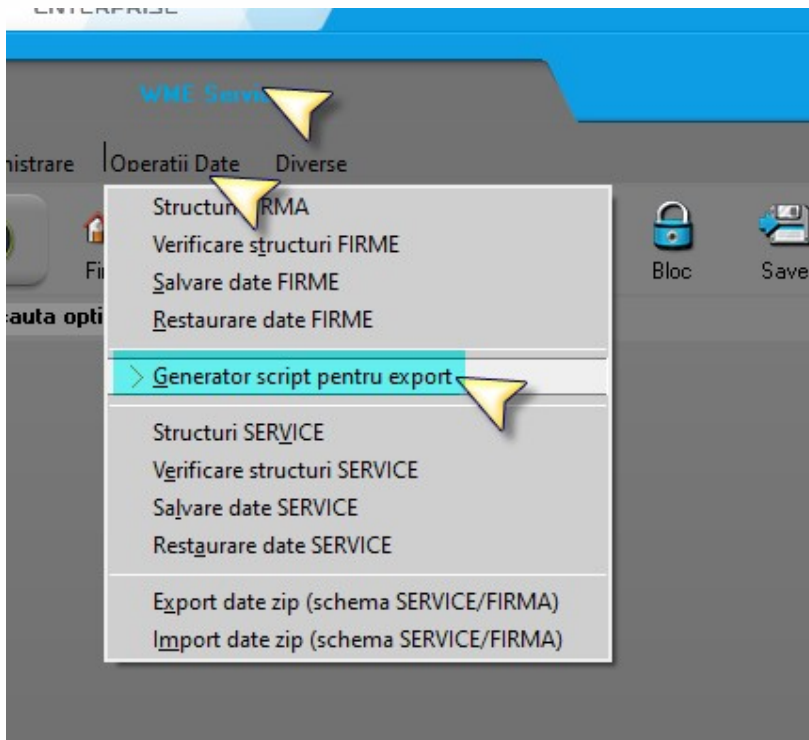

In folderul de unde se deschide WME se va gasi **bat**-ul creat (prescurtarea firmei unde s-a testat este "sis").

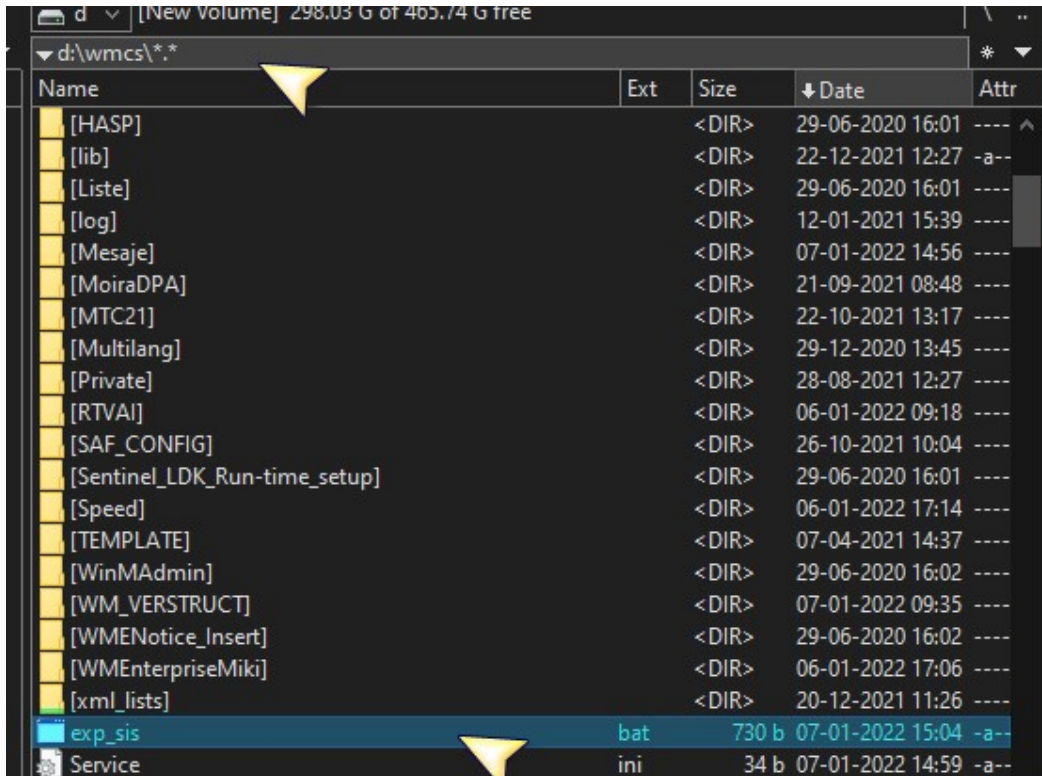

*P.S. Dacă se dorește ca salvările automate să fie pe alta parte, atunci se va alege calea în momentul generării scriptului (bat).*

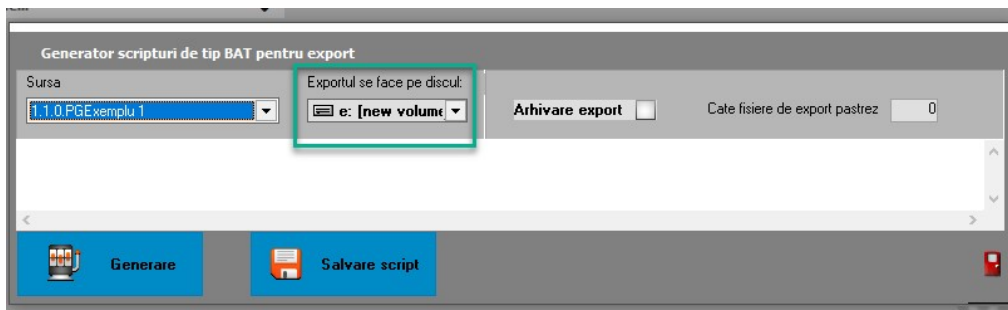

Următorul pas va fi conceperea programului de salvare automată în **Task Scheduler**.

Acesta se va găsi & deschide ca și Task Manager.



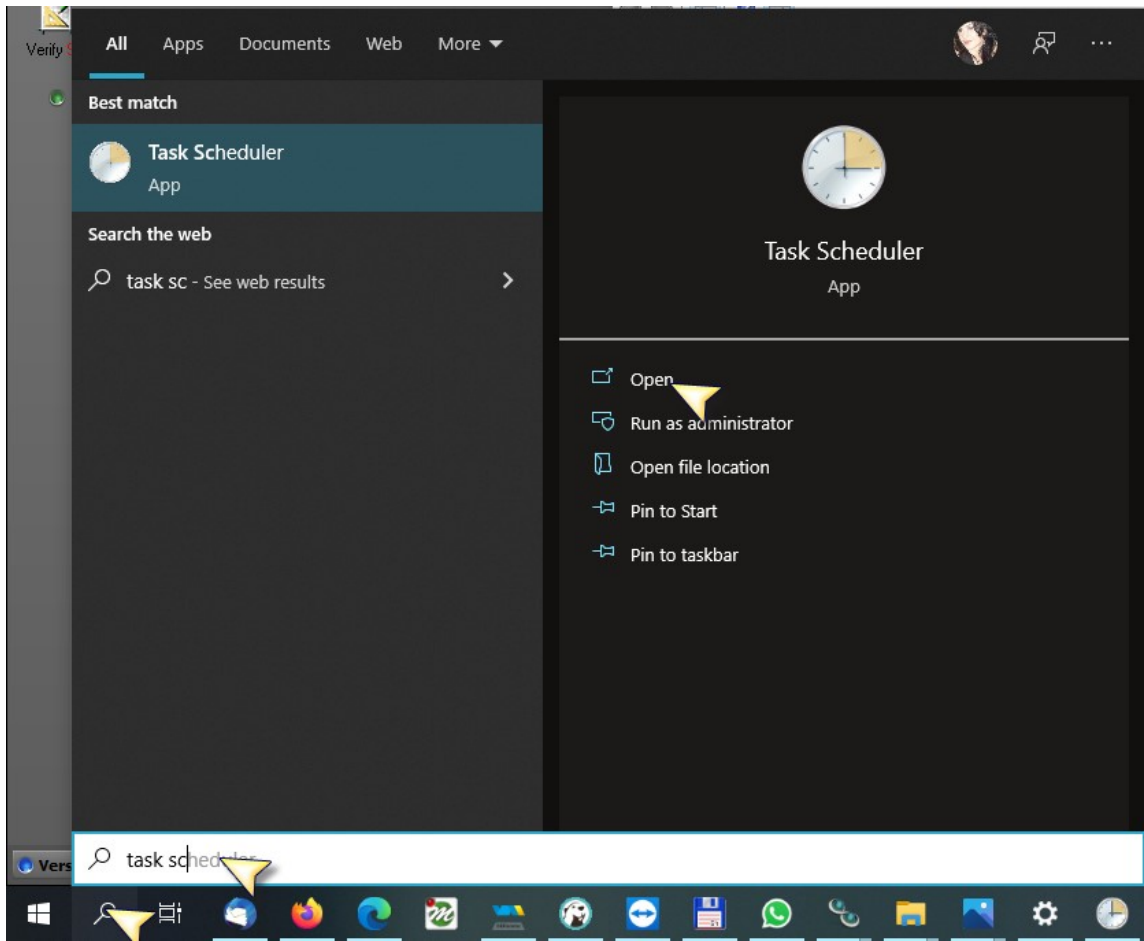

Pot fi alese ambele optiuni: Create "Basic Task" sau "Create Task".

Exemplu:

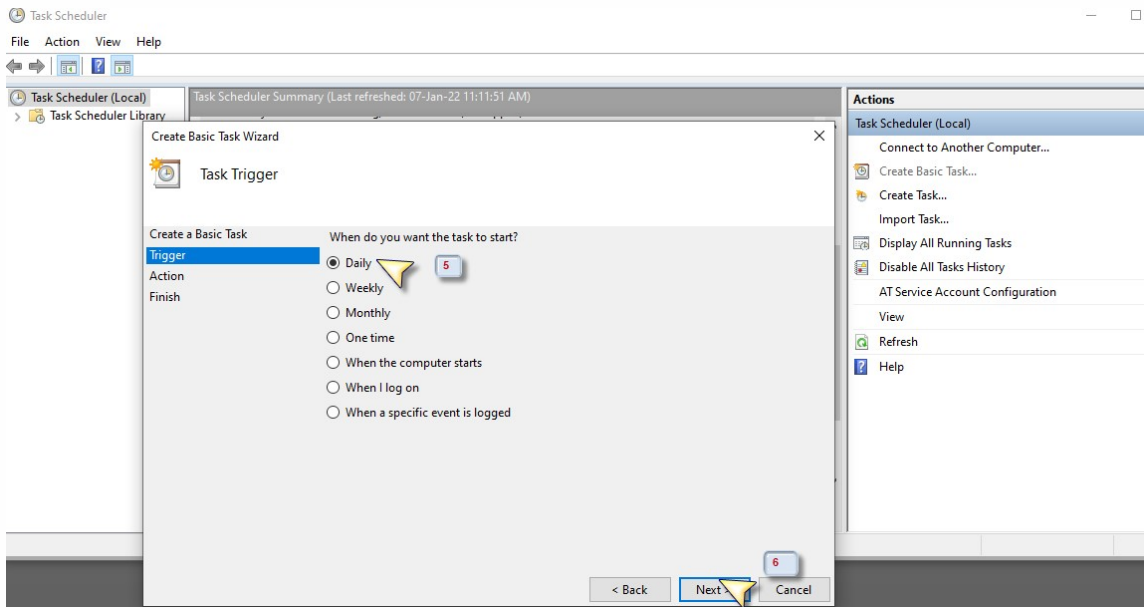
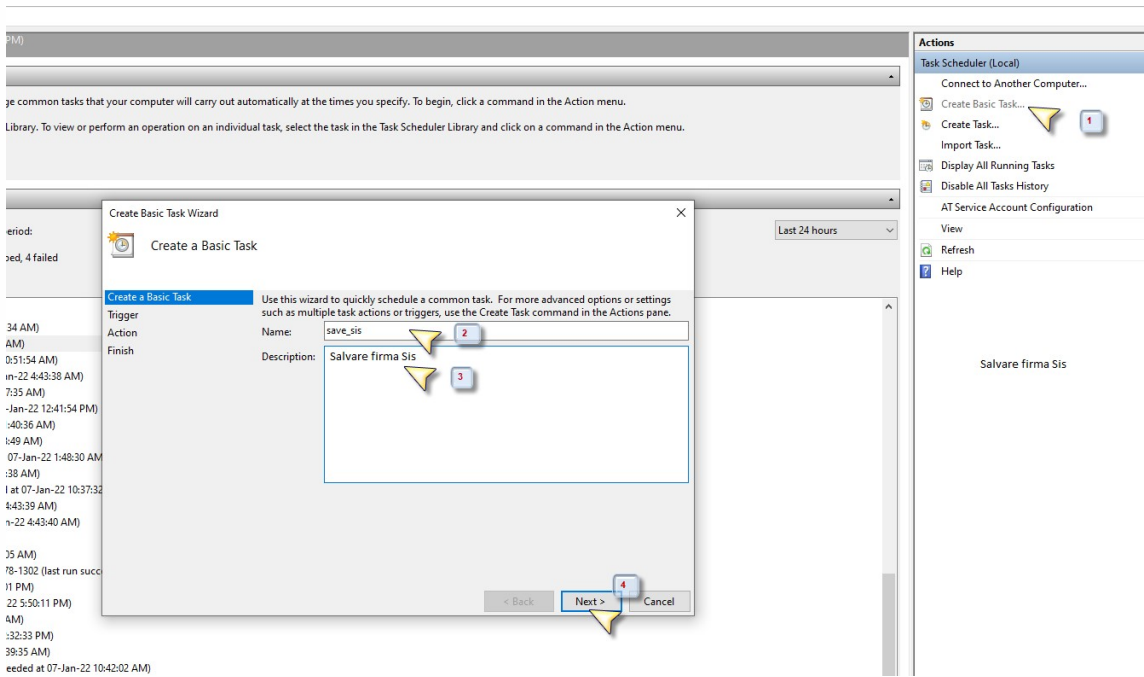

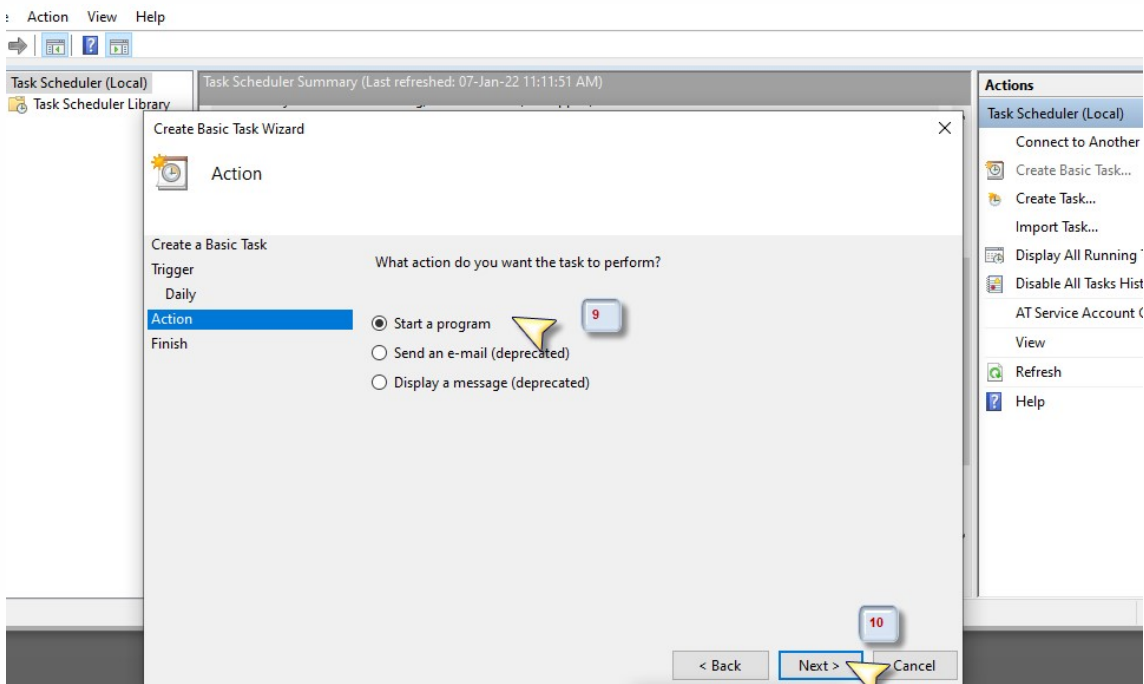
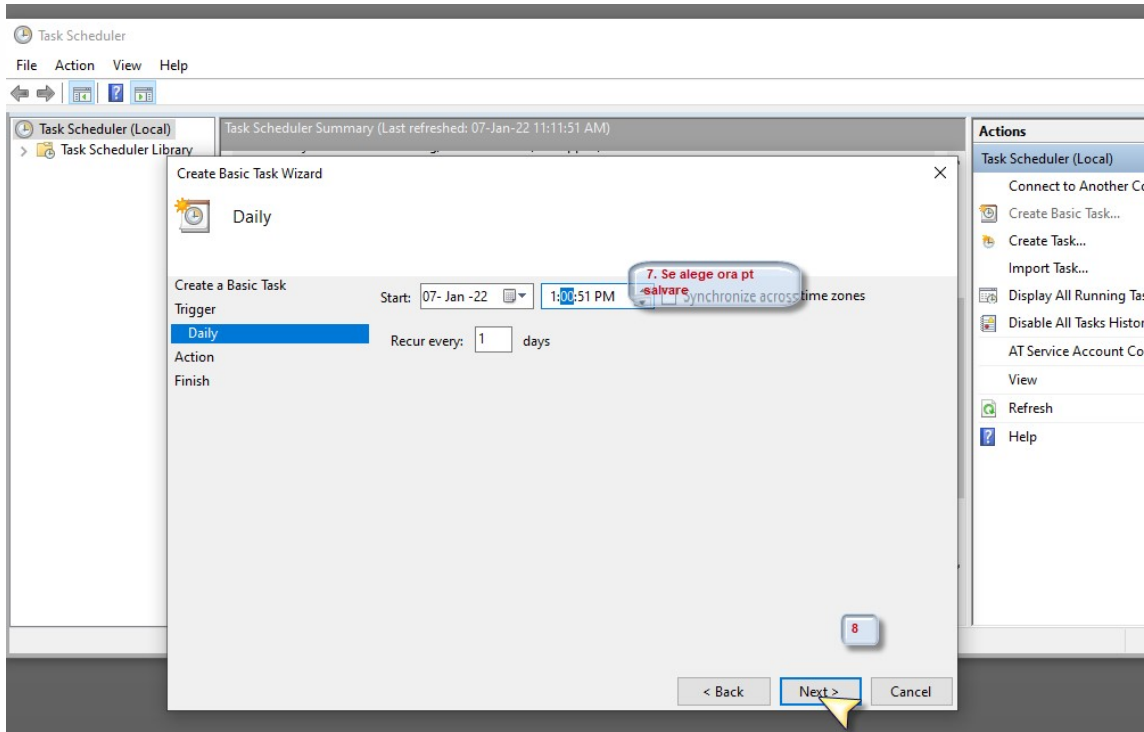



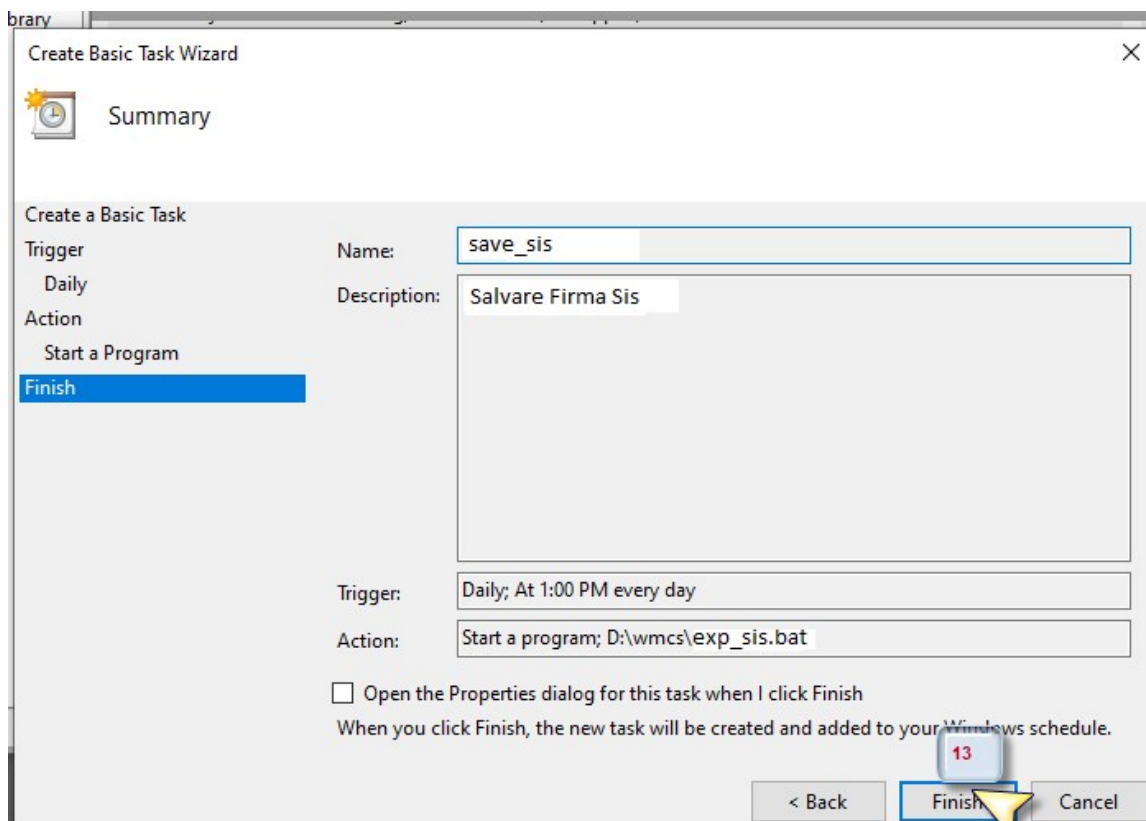
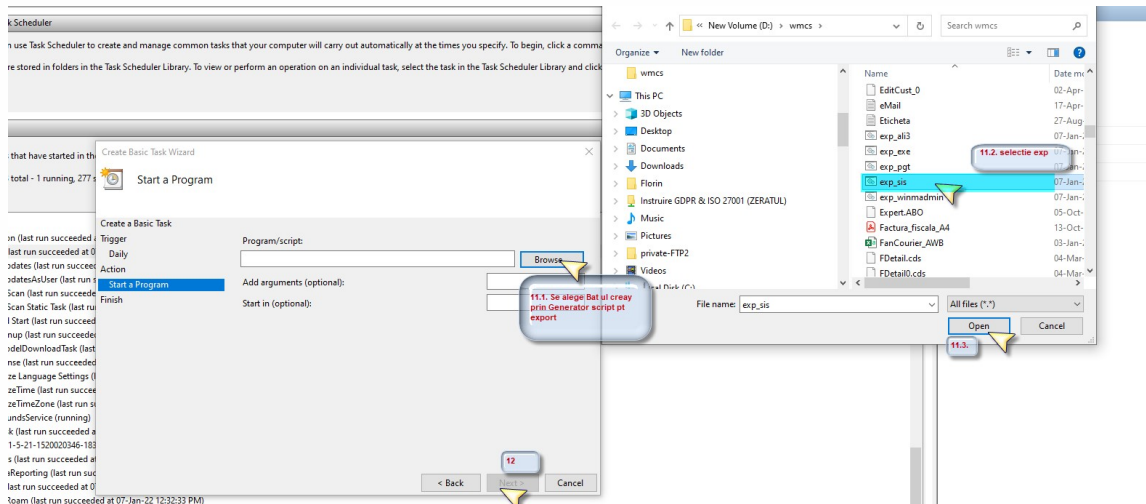

Salvările automate apar în folderul WMSAVE:

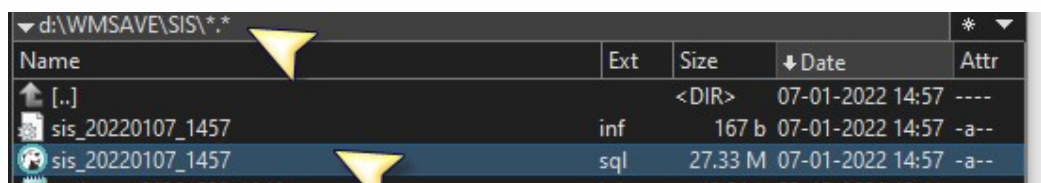



## 2. Salvare date FIRME

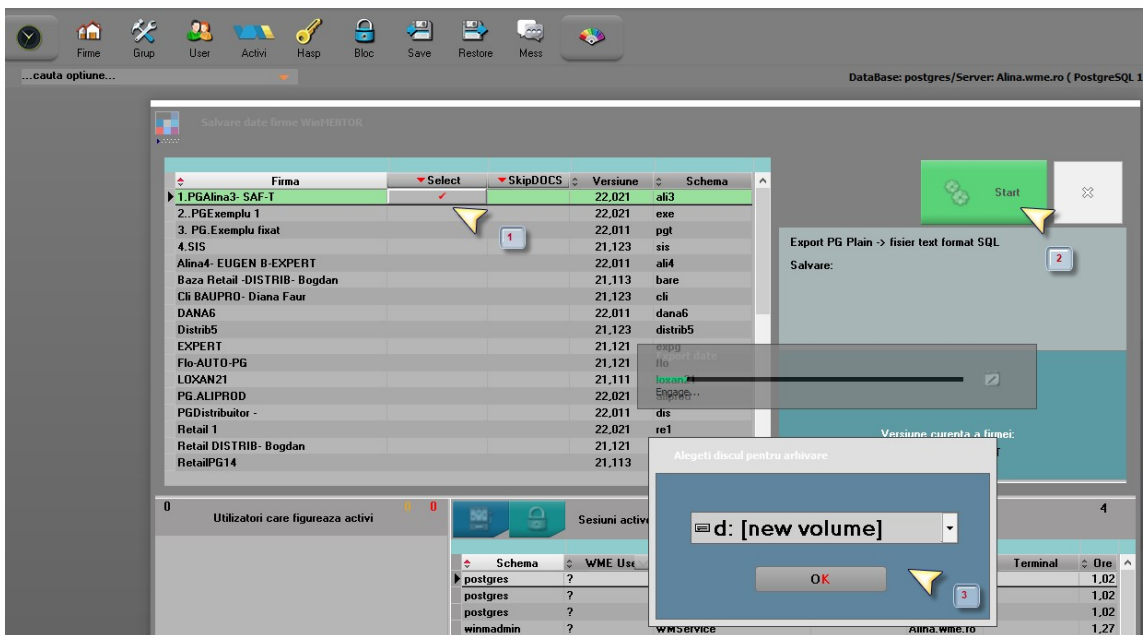
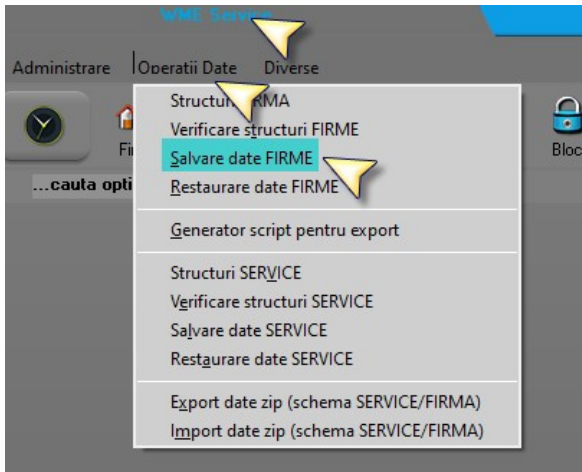

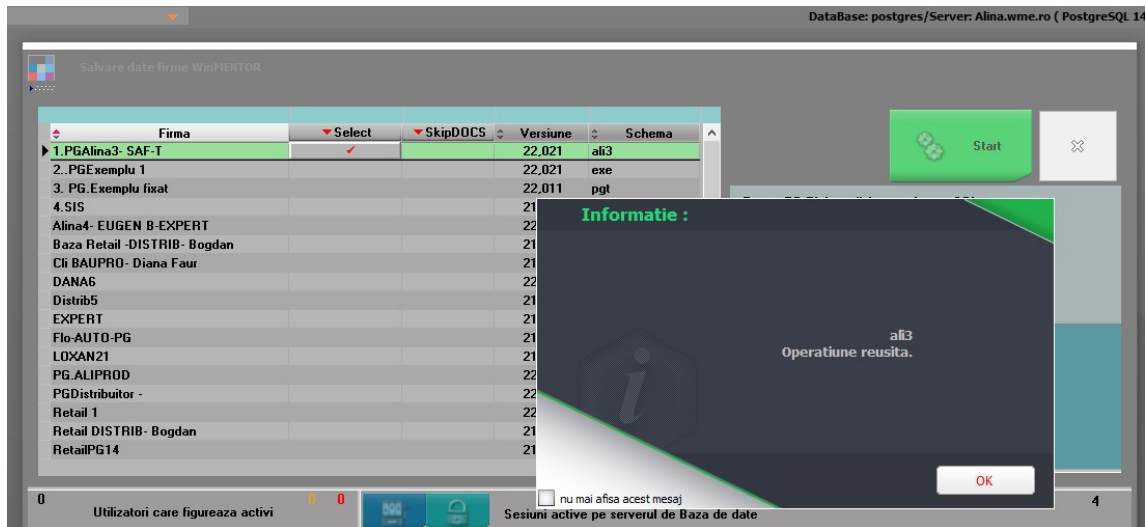

Salvarea se va regasi in fisierul cunoscut WMSAVE, insa are extensia sql.

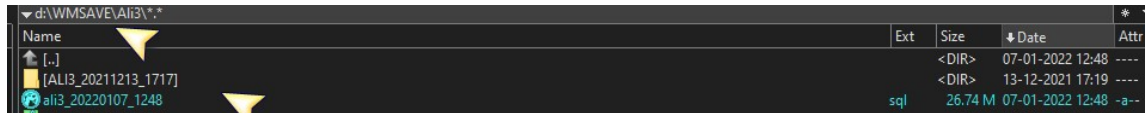

### 3. Restaurare date firma

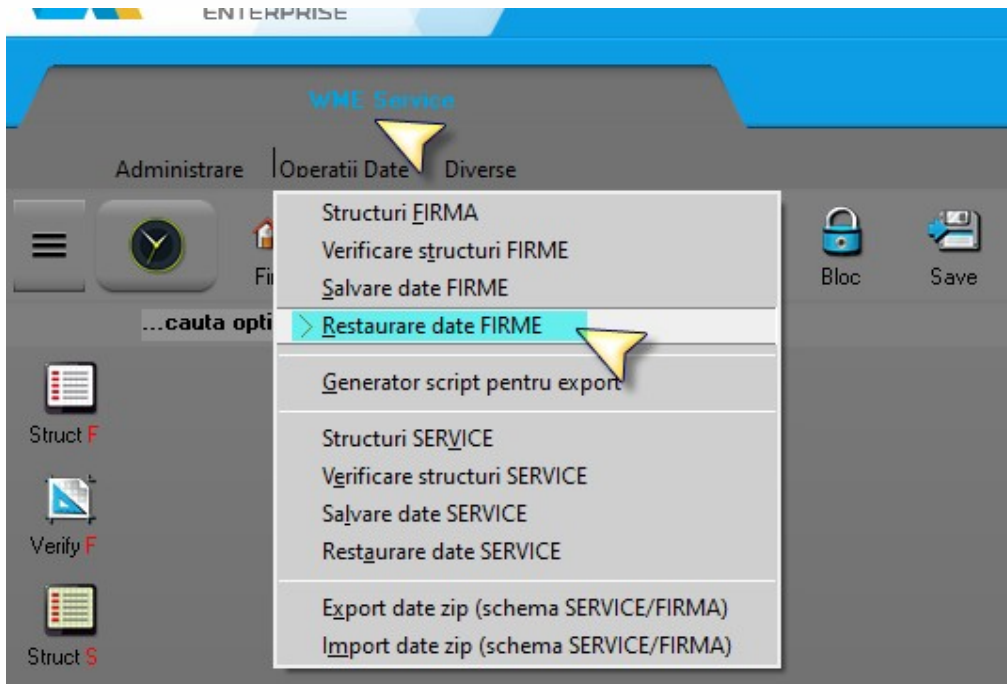

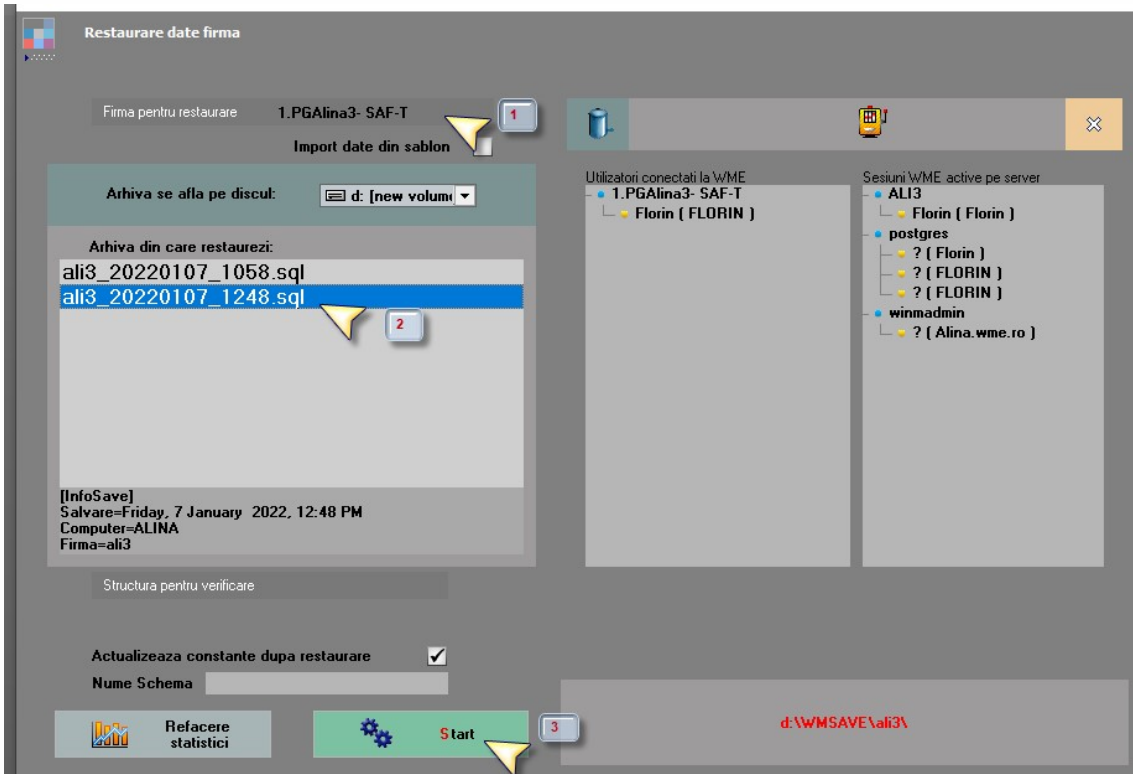

### Diferente intre Restaurare PG fata de Oracle:

1. Atunci cand se ruleaza optiunea de restaurare se face automat backup-ul firmei. Dupa ce se termina restaurarea bkp-ul va disparea.

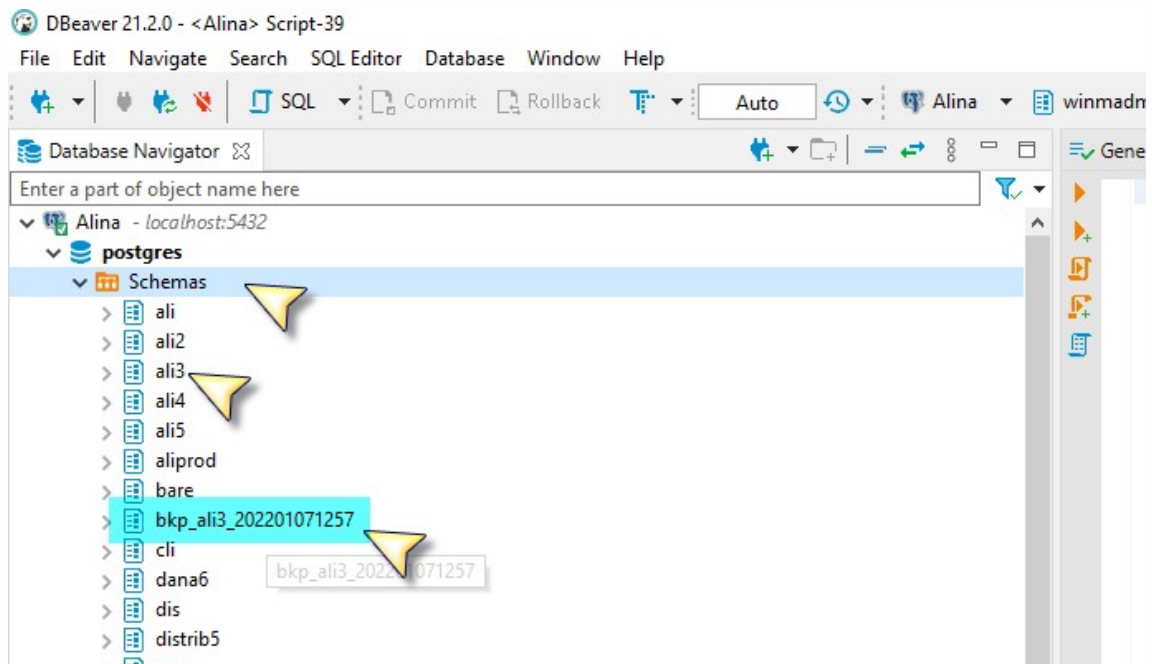

Acest backup se restaureaza automat pe firma in cazul in care restaurarea pe care incercam sa o facem nu se poate finaliza din diferite motive.

2. Dupa ce restaurarea s-a terminat se va remarca ca in PG nu apar mesajele de eroare (daca ar fi cazul).

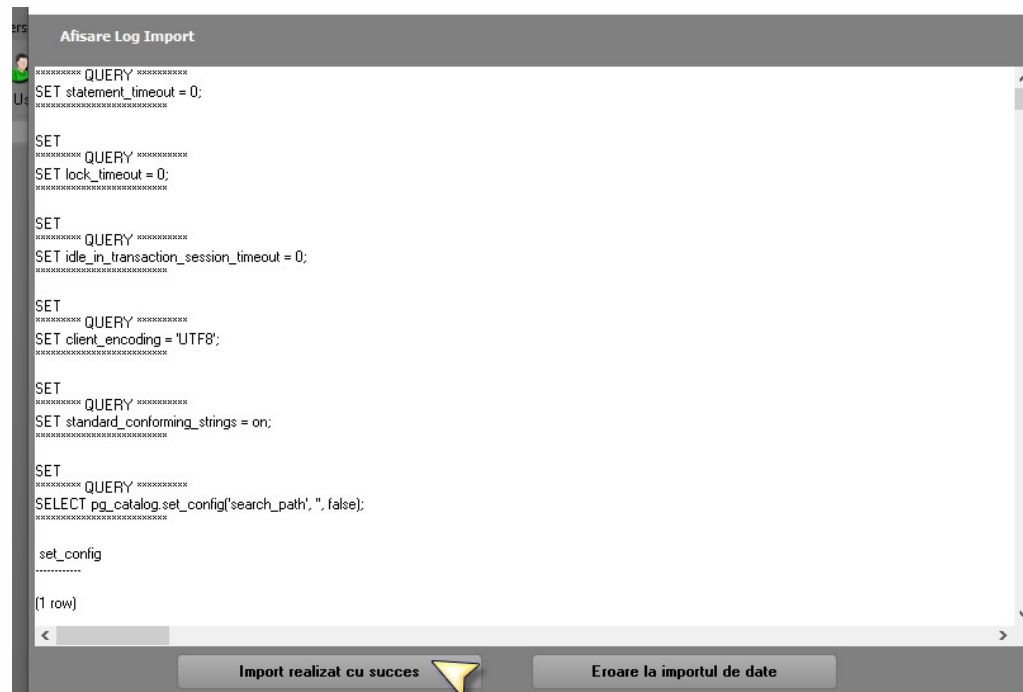

Dupa ce se apeleaza "Import realizat cu succes", urmeaza "Verificare structuri".

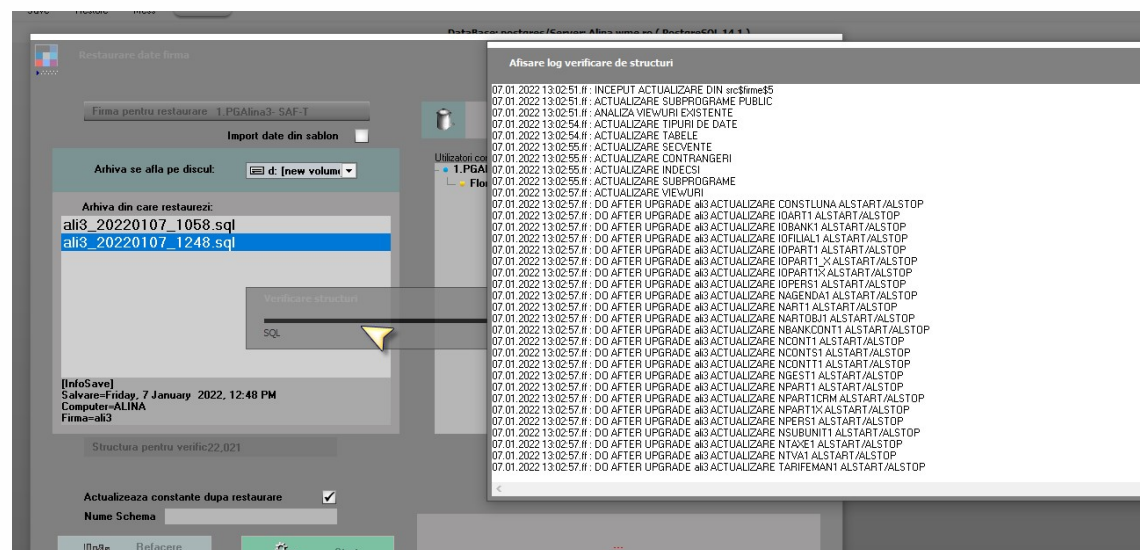

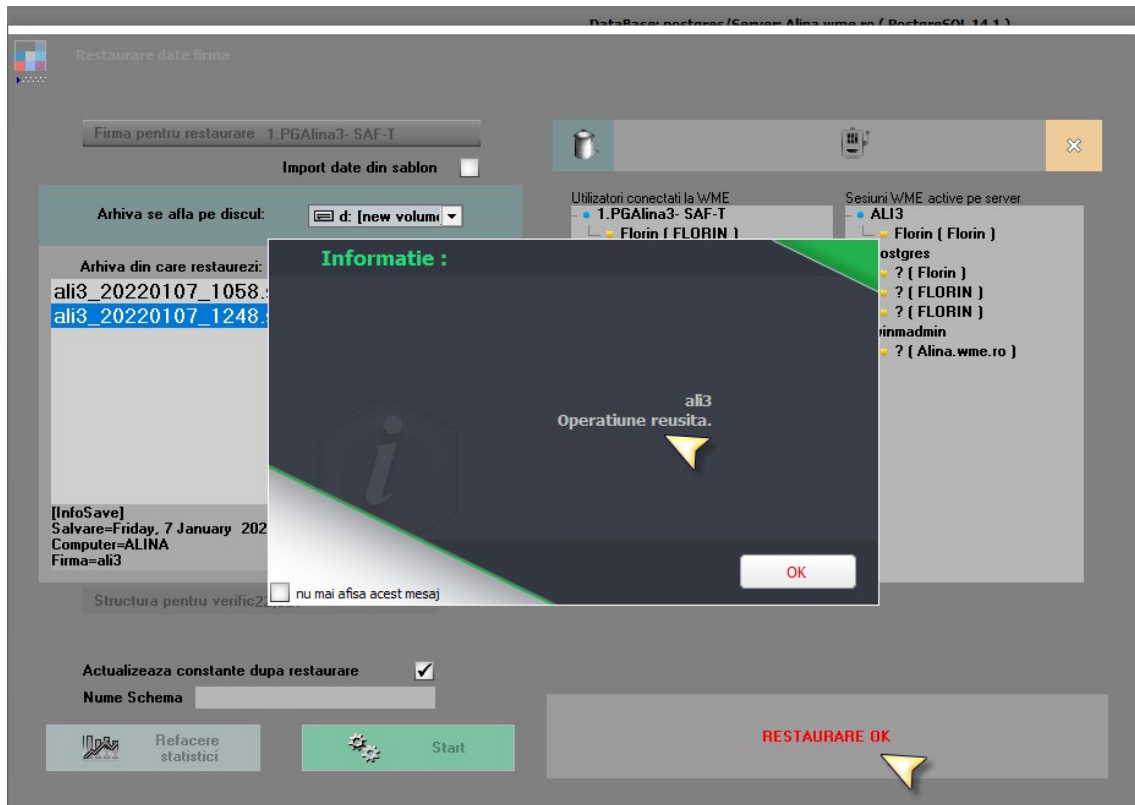

#### 4. Salvare date SERVICE

Operatiunile sunt asemanatoare cu cele de la Salvare date FIRME.

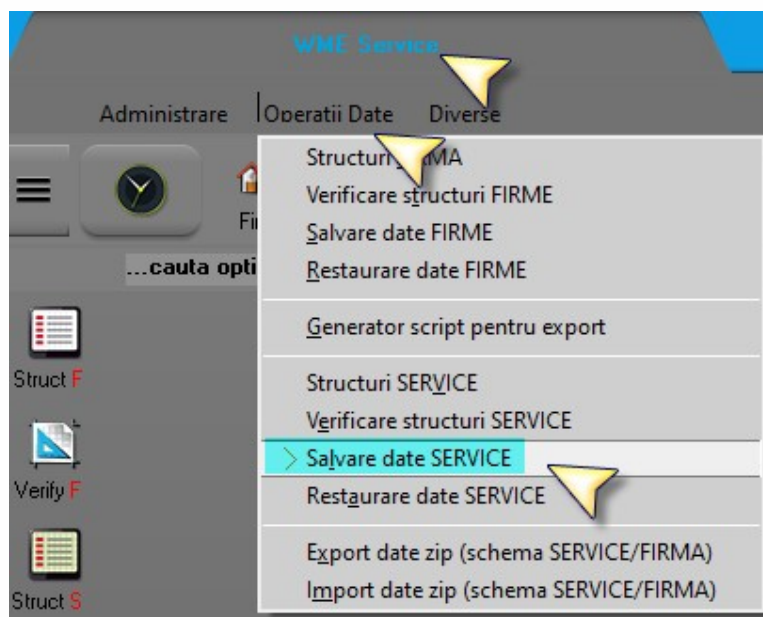

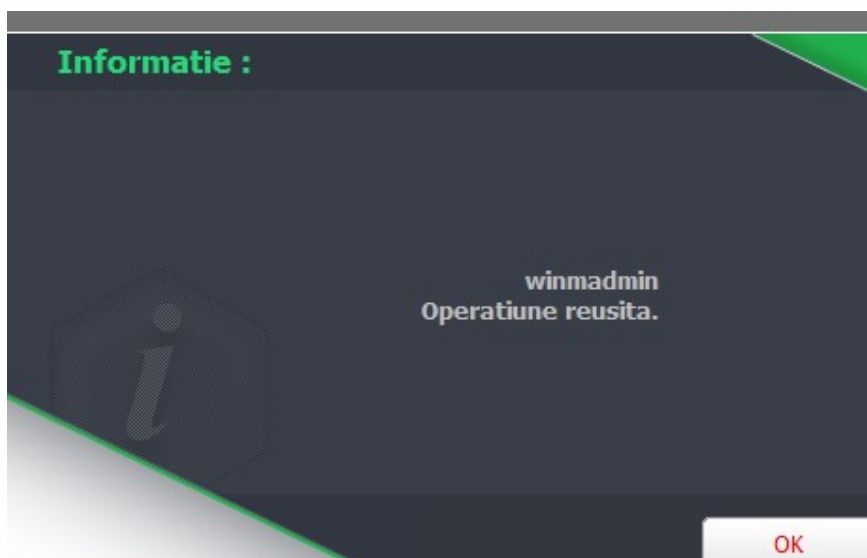
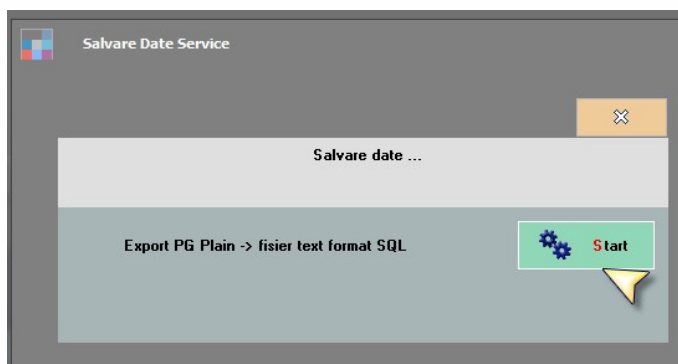

## 5. Restaurare date Service - asemanatoare cu Restaurare date firme

